

Notes:  
 - Information/locations provided are indicative and to be used as a guide only. Please ensure verification on site were information is critical.  
 Information identified on this drawing has been extracted from the most up to date electrical drawings provided

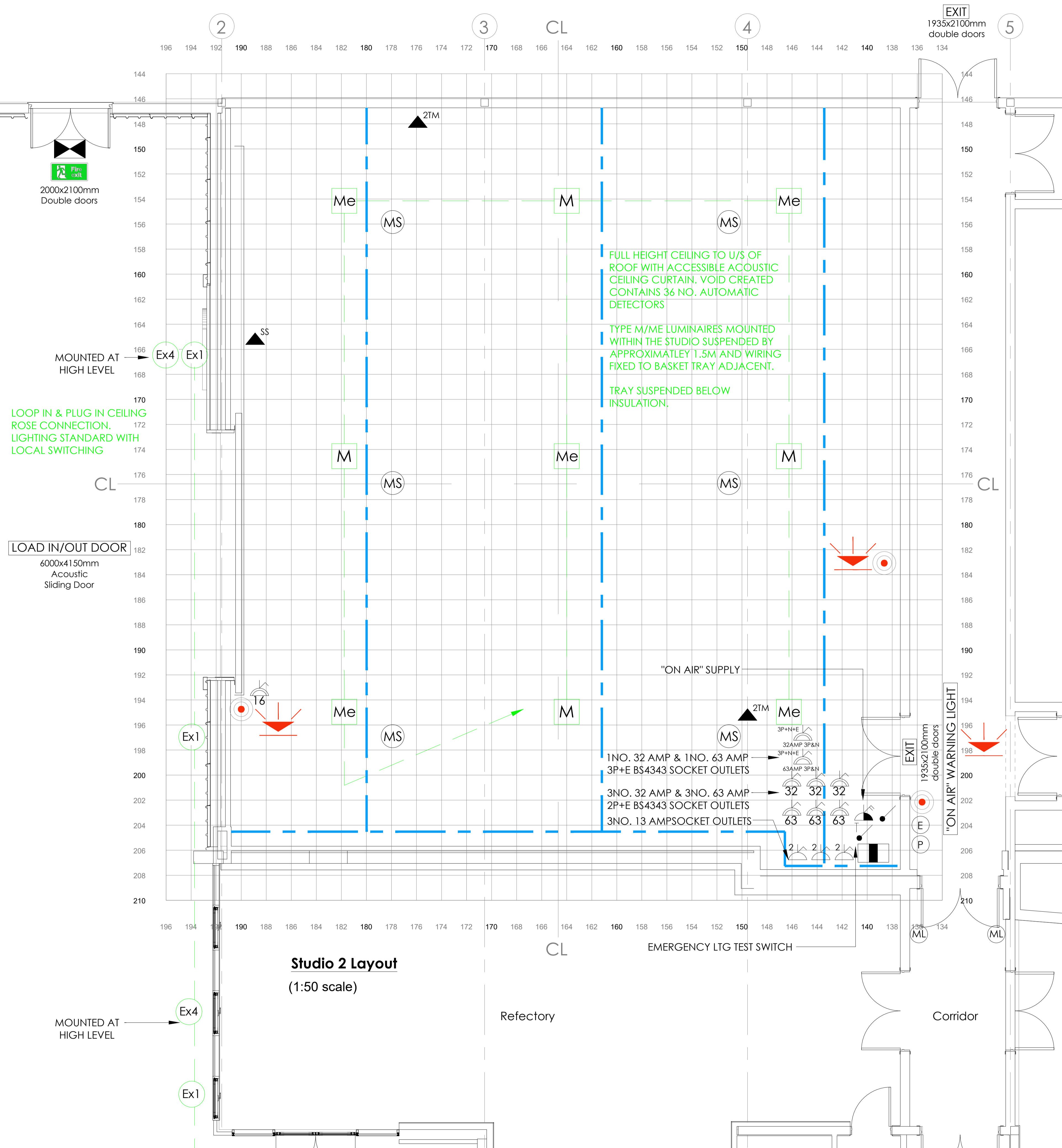

Studio 2 - Electrical Schedule				
Ref.	Luceco Lifeip	Luceco Part Code	Description	Switching/Control Methodology Switch Dim or LCM Dimmable Switch or Photocell/Timeclock
EX1	-	QUAFL15DEM	QUARTO IP66 ASYMMETRIC FLOODLIGHT OPTIC 1542LM 13.5W 4000K STANDARD DRIVER	PHOTOCELL & TIMECLOCK
EX4	-	LFP150B140F	GUARDIAN PRO FLOODLIGHT IP65 RATED 17500LM 150W 4000K	PHOTOCELL & TIMECLOCK

Studio 2 - Electrical Key	
	Light Switch
	Emergency Lighting Test Switch
	Fire Alarm Manual Call Point C/W Hinged Plastic Cover
	Fire Alarm Electronic Sounder & Beacon Pass
	Fire Exit
	Emergency light fitting
	Main switchboard
	Switched fused spur
	Lighting layout
	Tray - wiring of luminaires to be fixed to basket tray
	Door access emergency green push
	Fire alarm multi sensor detector & base
	Emergency Lighting Test Switch
	Door access mag lock
	32 AMP SPN Single Phased Single Switched IP44 BS4343 Socket Outlet (200-250V - to be verified against identification info on site)
	16 AMP SPN Single Phased Single Switched IP44 BS4343 Socket Outlet (200-250V - to be verified against identification info on site)
	63 AMP SPN Single Phased Single Switched IP44 BS4343 Socket Outlet (200-250V - to be verified against identification info on site)
	Single switched cleaners socket outlet
	32 AMP TPN 3 Phased Single Switched IP44 BS4343 Socket Outlet (240-415V - to be verified against identification info on site)
	63 AMP TPN 3 Phased Single Switched IP44 BS4343 Socket Outlet (240-415V - to be verified against identification info on site)
	TP&N Distribution Board
	Twin Switched Socket Outlet
	Single IT Outlet for Security Systems High Level
	Dual IT Outlet Tray Mounted generally for wireless access
	Dual IT Outlet Tray mounted at High Level generally for wireless access

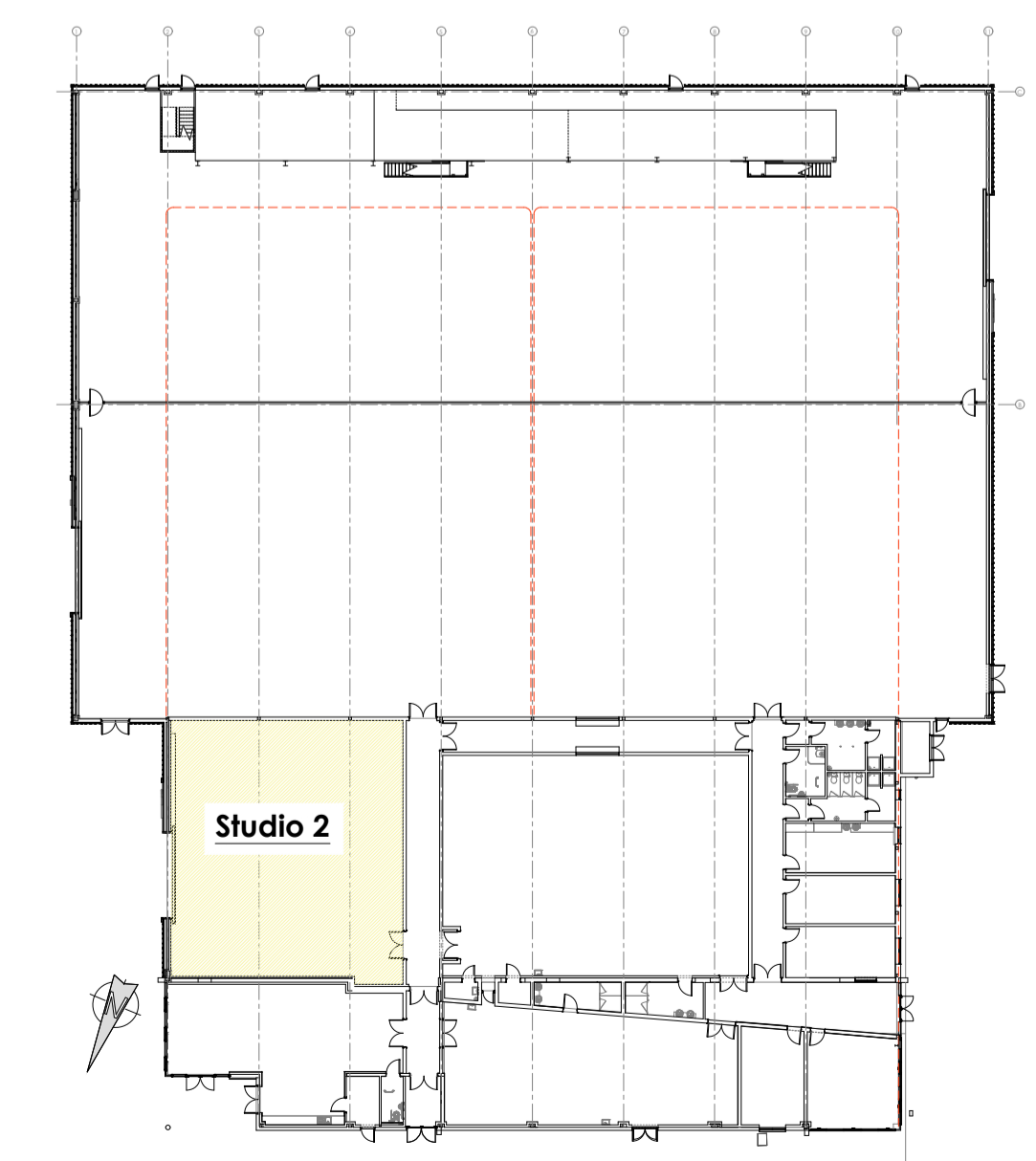

**Key Plan**  
(1:500 scale)

Ver.	Details	Author & Date	Checked & Date	Approved & Date
P1	Amendments made to suit client comments	13.06.22 DM	13.06.22 DM	13.06.22 LR
P0	Issued to client	25.05.22 DM	25.05.22 DM	25.05.22 LR

**logic**  
 logicarchitecture.com

Boho Seven | Queens Square | Middlesbrough | TS2 1PA  
 (01642) 309307

Morwick Hall | Morvic Office Park | York Road | Leeds | LS15 4TA  
 (0113) 823 2888

Palace Hub | Esplanade | Fife | TS10 3AE  
 (01642) 309307

Client <b>The Northern Studios</b>	
Project <b>The Northern Studios, Lynn Street, Hartlepool TS24 7DR</b>	
Drawing <b>STUDIO 2 - Grid Layout</b>	
Scale <b>As Indicated</b>	Drawn <b>@ A1 DM</b>
Date <b>17.05.22</b>	Checked <b>LR</b>

Status <b>For Information</b>		Client No. <b>P1</b>	Revision <b>P1</b>
Project No. Originator Volume Level Type Role Series Number <b>2232-LAL-00-00-DR-A-00-002</b>			