

Notes:
 - Information/locations provided are indicative and to be used as a guide only. Please ensure verification on site where information is critical. Information identified on this drawing has been extracted from the most up to date electrical drawings provided

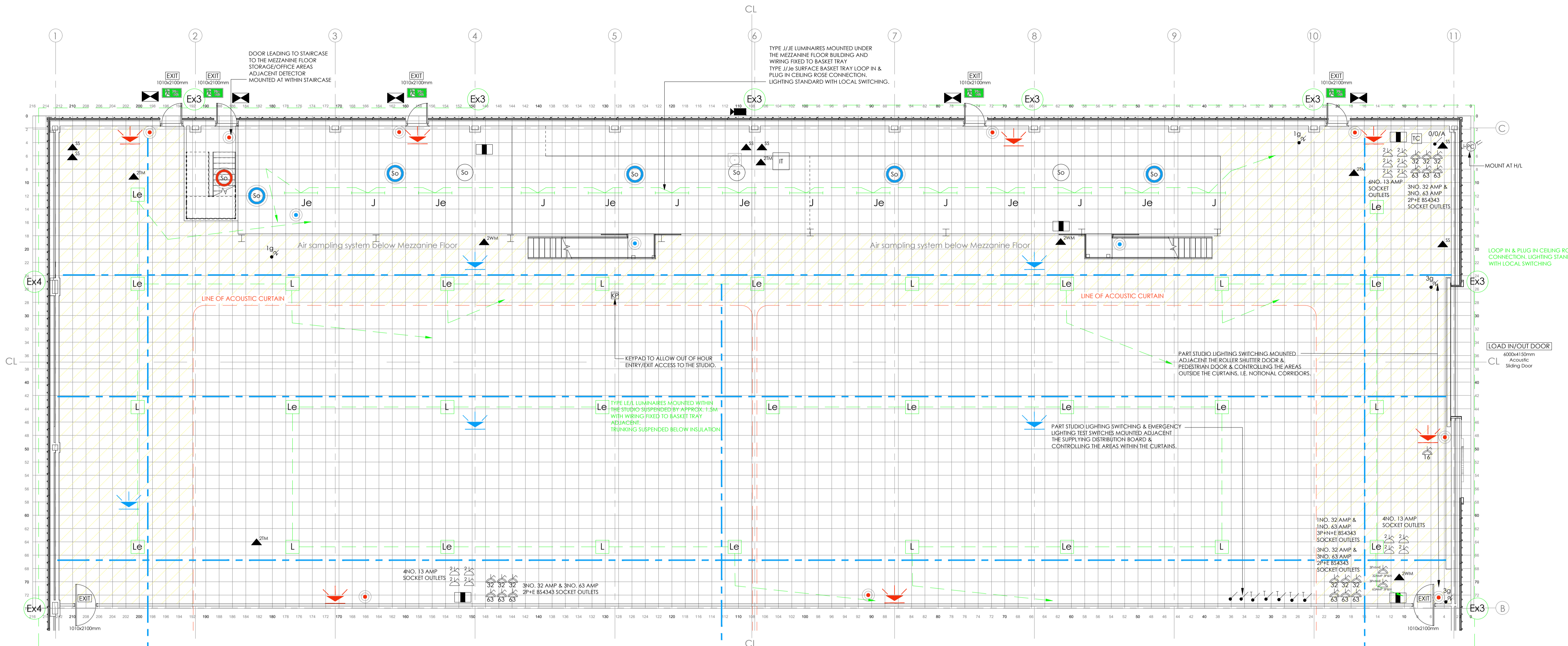

Studio 3
(1:100 scale)

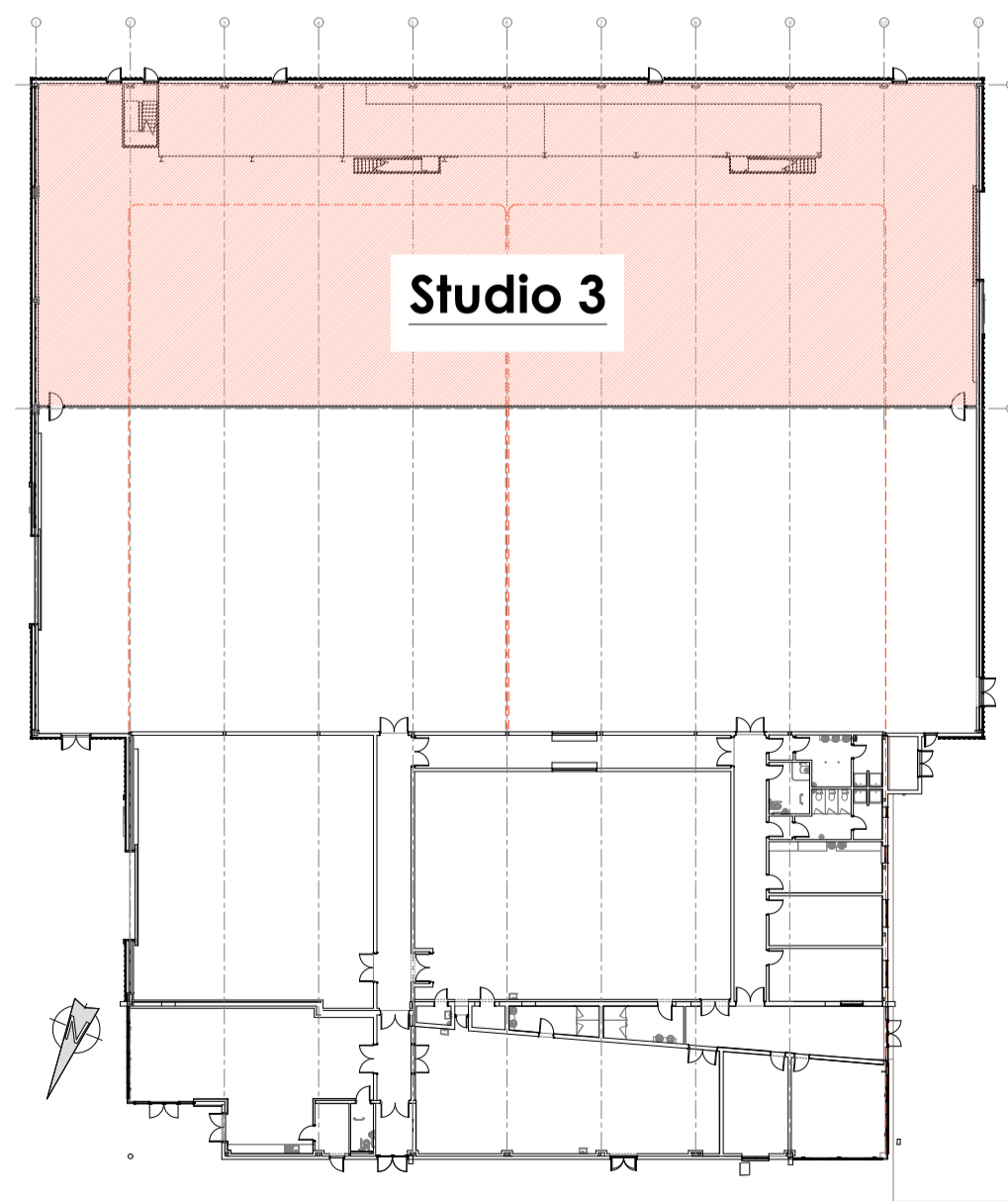

Key Plan
(1:500 scale)

| Studio 3 - Electrical Schedule | | | | |
|--------------------------------|---------------|------------------|---|--|
| Ref. | Luceco Lifeip | Luceco Part Code | Description | Switching/Control Methodology Switch Dim or LCM Dimmable Switch or Photocell/Timeclock |
| J | NO | LCL15066S40 | CLIMATE EXTRA TWIN ARRAY IP65 1540MM 6600LM 48W 4000K STANDARD DRIVER | LOCAL SWITCH |
| Je | NO | LCL15066EST40 | CLIMATE EXTRA TWIN ARRAY IP65 1540MM 6600LM 48W 4000K EMERGENCY SELF TEST STANDARD DRIVER | LOCAL SWITCH |
| Le | NO | LHBC16E90 | CERES HIGH BAY 90 DEGREE LENS 16000LM 110W 4000K EMERGENCY STANDARD DRIVER | LOCAL SWITCH & EMERGENCY TEST SWITCH |
| L | NO | LHBC16S90 | CERES HIGH BAY 90 DEGREE LENS 16000LM 110W 4000K STANDARD DRIVER | LOCAL SWITCH |
| EX3 | - | LFP100B140F | GUARDIAN PRO FLOODLIGHT IP65 RATED 11500LM 100W 4000K | PHOTOCELL & TIMECLOCK |
| EX4 | - | LFP150B140F | GUARDIAN PRO FLOODLIGHT IP65 RATED 17500LM 150W 4000K | PHOTOCELL & TIMECLOCK |

| Studio 3 - Electrical Key | | Studio 3 - Electrical Key | |
|---------------------------|---|---------------------------|---|
| ⏻ | Light Switch | 🔌 | 32 AMP SPN Single Phase Single Switched IP44 BS4343 Socket Outlet (200-250V - to be verified against identification info on site) |
| 🔦 | Emergency Lighting Test Switch | 🔌 | 16 AMP SPN Single Phase Single Switched IP44 BS4343 Socket Outlet (200-250V - to be verified against identification info on site) |
| 📡 | Photocell | 🔌 | 63 AMP SPN Single Phase Single Switched IP44 BS4343 Socket Outlet (200-250V - to be verified against identification info on site) |
| 🕒 | 7 Day Digital Timeclock | 🔌 | 32 AMP TPN 3 Phase Single Switched IP44 BS4343 Socket Outlet (240-415V - to be verified against identification info on site) |
| 🔌 | On/Off/Auto Ext LTG Switch | 🔌 | 63 AMP TPN 3 Phase Single Switched IP44 BS4343 Socket Outlet (240-415V - to be verified against identification info on site) |
| 🔌 | 2 Way Light Switch (NG Denotes No. of Gangs) | 📡 | TP&N Distribution Board |
| 📞 | Fire Alarm Manual Call Point C/W Hinged Plastic Cover | 🔌 | Twin Switched Socket Outlet |
| 📞 | Fire Alarm Manual Call Point C/W Hinged Plastic Cover (Mounted at Mezzanine level) | 📡 | Single IT Outlet for Security Systems High Level |
| 🔊 | Fire Alarm Electronic Sounder & Beacon Pass | 📡 | Dual IT Outlet Tray Mounted generally for wireless access |
| 🔊 | Fire Alarm Electronic Sounder & Beacon Pass (Mounted to high level) | 📡 | Dual IT Outlet Tray mounted at High Level generally for wireless access |
| 🔍 | Fire Alarm Optical Smoke Detector & Base C/W Combined Integral Sounder & Beacon | 📡 | Lighting layout |
| 🔍 | Fire Alarm Optical Smoke Detector & Base C/W Combined Integral Sounder & Beacon (Mounted at high level/Mezzanine level) | --- | Acoustic curtain walling - Full height curtain to the underside of the steelwork. Fire blanket present above to the U/S of roof. |
| 🔍 | Fire Alarm Optical Smoke Detector & Base at High level | --- | Tray - wiring of luminaires to be fixed to basket tray |
| 📡 | IT Cabinet | 🚪 | Fire Exit |
| 🔍 | Fire Lanes | 🚪 | Emergency light fitting |

| | | | | |
|------|---|---------------|----------------|-----------------|
| P2 | Amendments made to suit client comments | 13.06.22 DM | 13.06.22 DM | 13.06.22 LR |
| P1 | Issued to client | 25.05.22 DM | 25.05.22 DM | 25.05.22 LR |
| P0 | Issued for comment | 19.05.22 DM | 19.05.22 DM | 19.05.22 LR |
| Ver. | Details | Author & Date | Checked & Date | Approved & Date |

logic
 logicarchitecture.com

Boho Seven | Queens Square | Middleburgh | TS2 1PA
 (01642) 309307

Morwick Hall | Morvic Office Park | York Road | Leeds | LS15 4TA
 (0113) 823 2888

Palace Hub | Esplanade | Fofcor | TS10 3AE
 (01642) 309307

Client: **The Northern Studios**

Project: **The Northern Studios, Lynn Street, Hartlepool TS24 7DR**

Drawing: **STUDIO 3 - Grid Layout Ground/Lower Level**

Scale: **As Indicated** @ **A1** Drawn: **DM** Date: **17.05.22** Checked: **LR**

Status: **For Information** Client No: **P2**

Project No. Originator Volume Level Type Role Series Number
2232-LAL-00-ZZ-DR-A-00-003